

Fiscal Year 2020 Annual Report

January 1 - December 31, 2020



Board of Directors

Wendy Hudson, *President*
Monmouth

Karin Stutzman, *Secretary*
Monmouth

George Grosch, *Treasurer*
Kings Valley / Hoskins

David Ehlers
Kings Valley / Hoskins

Kathy Farnworth
Monmouth

Dan Farnworth
Monmouth

Jackson Stalley
Dallas

Scott Youngblood
American Bottom/Buena Vista

Staff

Kristen Larson
Executive Director

Suzanne Teller,
Outreach Coordinator

Caleb Price
Monitoring Coordinator

Aubrey Cloud
Assistant Project Manager

Project Manager

Jean-Paul Zagarola
*Bonneville Environmental
Foundation*



Love Your Watershed in style!
LuckiamuteLWC.org/lwc-store

Featured Project:

Luckiamute State Natural Area Floodplain Reconnection



Project Snapshot

Goal: Restore and enhance valuable off-channel habitat by reconnecting the lower Luckiamute River to its floodplain

Land Ownership: Oregon Parks and Recreation Department (OPRD)

Funders: Oregon Watershed Enhancement Board (OWEB), Meyer Memorial Trust (MMT), Bonneville Power Administration (BPA)

2020 Accomplishments:

- 14 acres of reconnected or enhanced floodplain habitat
- 65,000 bareroot trees and shrubs and 9,000 live stakes planted on 24 acres
- 6 acres seeded with native grasses (20 acres in 2019)

Many of our rivers, including the Luckiamute, have been disconnected from their floodplains over the years. Dams and regulated flows, as well as berms, dykes, dredging, development and clearing of floodplain forests, are some of the many activities that have resulted in the loss of this valuable habitat. In turn, floodplain disconnection has led to accelerated streambank erosion, more severe flooding events, loss of winter rearing habitat for native fish, and is a major factor in the decline of our native salmon and trout populations.

At Luckiamute State Natural Area (LSNA) we are working with our partners to enhance the connection of the Luckiamute River to its historic floodplain. Guided by topographic and vegetation surveys by River Design Group, contractors from Trask Design and Construction, LLC raised and lowered the elevation of different areas of the landscape in a way that would allow the Luckiamute River to spill out over a greater portion of its surrounding floodplain during regular flooding events. Some areas of high elevation were also lowered in order to allow floodwaters to fully recede back to the stream channel as water levels drop back down. This allows fish an exit path back to the Luckiamute River as water levels drop, and avoids the risk that they will be stranded in shallow pools. Trask crewmembers were able to carefully maneuver their heavy machinery around areas we had planted in the existing swales and wetlands, minimizing impact to these thriving native plant communities. Restoration crews from D. Franco Contracting, Inc. and two volunteer work parties have planted this area and the surrounding landscape with native grasses, trees and shrubs. More at LuckiamuteLWC.org/lсна-reconnection.

Your Land. Your Rivers. Your Community. Your Watershed.

A Watershed Moment: 1,000,000 Plants in the Ground!



Left to Right: A celebratory banner hangs at Riverview Park in Independence, marking the LWC's 1,000,000 plants milestone; This 2010 photo of the Luckiamute River at Wildwood Bridge shows a riparian (streamside) area overgrown with invasive knotweed and Himalayan blackberry; Ten years later, this same area has a diverse, thriving native plant community; Executive Director Kristen Larson scoops a shovelful of dirt to help plant our honorary 1,000,000th tree—an Oregon white oak (*Quercus garryani*) sapling that goes by the name of "Garry;" Board member Dave Ehlers poses next to Garry, who we hope will continue to grow and thrive for hundreds of years to come!

During 2020, the Luckiamute Watershed Council put its one millionth plant in the ground, a significant achievement that was symbolically marked with the planting of an Oregon white oak at Luckiamute State Natural Area (LSNA) on October 22, 2020. Located at the point where the Luckiamute and Santiam Rivers joins the Willamette River, LSNA was an appropriate site for this commemorative event, since almost half of the million trees and shrubs were planted within its North and South Units. We would not have been able to reach this milestone without our supporters, project partners, planting crews, nurseries, and all of the landowners and community members that are involved in every single one of our restoration projects. **THANK YOU, watershed community, for helping us achieve this major milestone and for making the watershed a healthier place for all!**

Love Your Watershed Events

Despite the onset of COVID-19 and the ensuing restrictions on in-person gatherings, *Love Your Watershed* in-person and virtual events engaged 964 people across 22 events in 2020. Take a closer look at how we continue to stay connected, inspiring and empowering individuals to take action for watershed health — at home and in their communities!

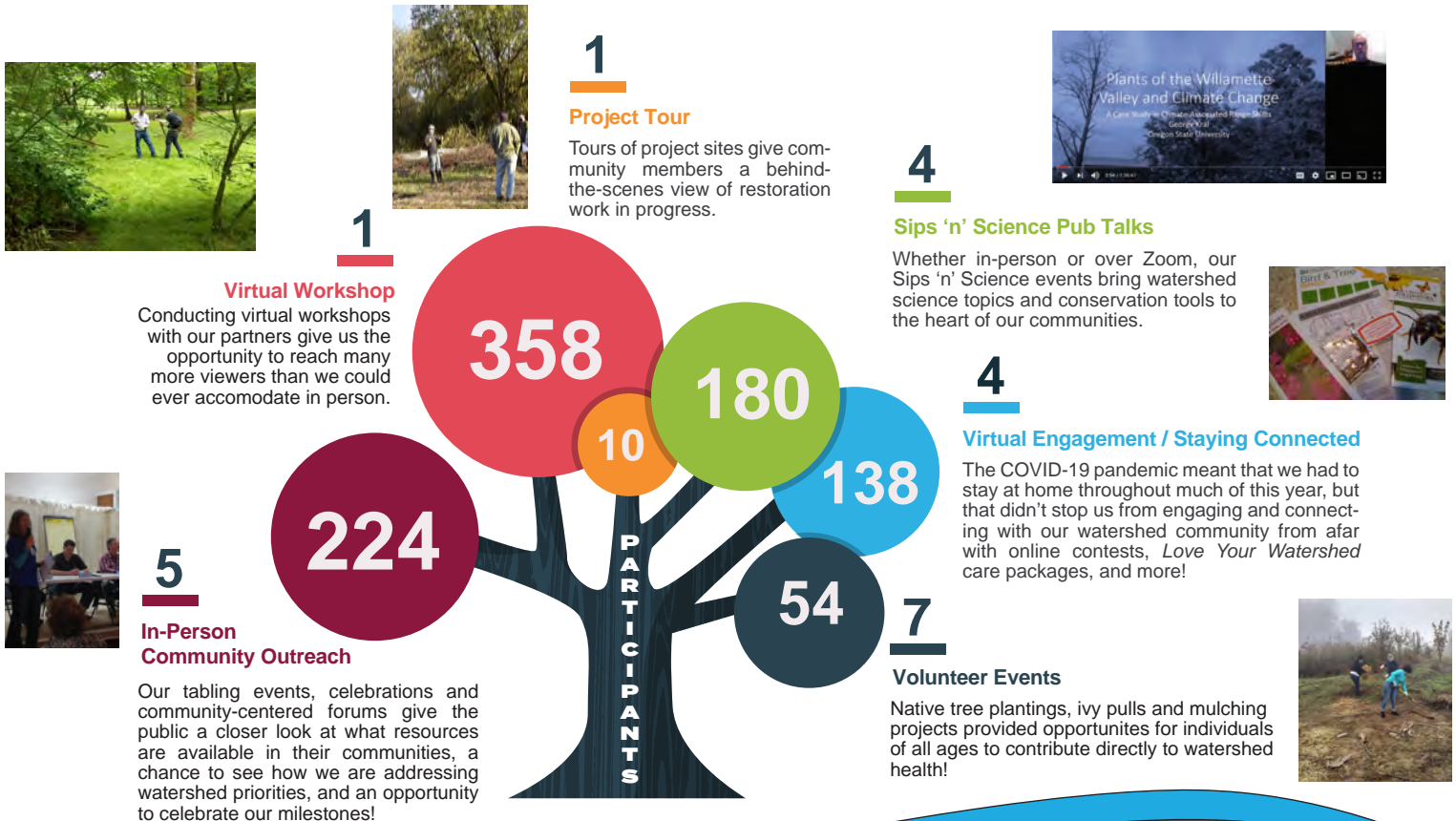

Income and Expenses January - December 2020

Income

Federal	\$234,831
State	\$194,161
Private Foundation	\$149,397
Local Contributions / Donations	\$51,234
Other Grants & Fee for Service	\$37,710
Other*	\$3,857
Total Income	\$671,190

*Other includes revenue from interest, event registration, office sub-lease rental payments, and other miscellaneous revenue.

Expenses

Programs	\$507,175
Operations	\$55,658
Fundraising	\$11,248
Total Expenses	\$574,081
Income - Expenses	\$97,109

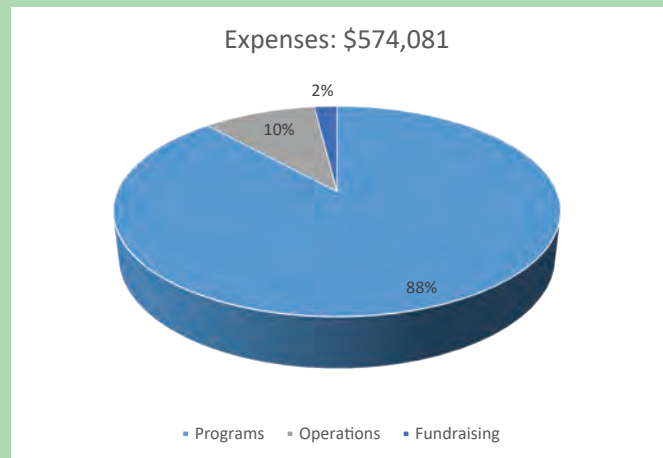
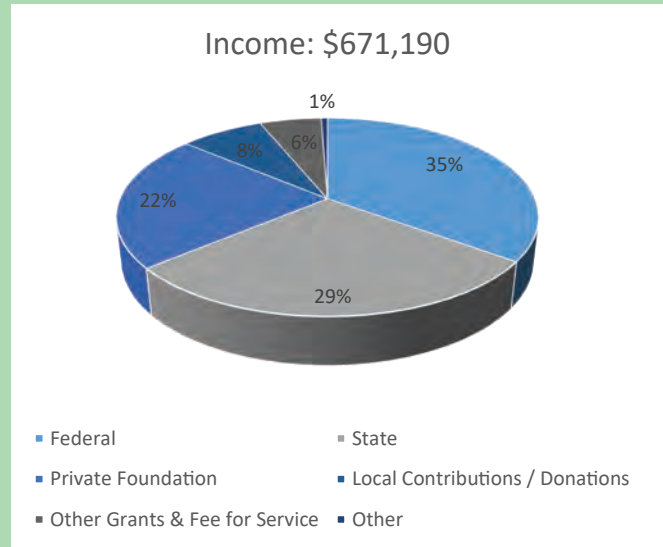

Values based on the LWC's Statement of Financial Activities for January 1, 2020 through December 31, 2020.

Revenue received in this fiscal year can be spent in the same fiscal year or reserved for use in future years based on project and grant timelines.

We would like to thank the following funding partners and in-kind donors for their contributions to our projects and outreach programs this year. We could not have accomplished our goals without their generous support!

Federal Funding Sources: Bonneville Power Administration, Bureau of Land Management, Small Business Administration

State Funding Sources: Oregon Department of Fish and Wildlife, Oregon Parks and Recreation Department, Oregon Watershed Enhancement Board

Private Foundations: Amazon Smile Foundation, Meyer Memorial Trust

Local Partners and Other Grants: Ash Creek Water Control District, Benton Soil & Water Conservation District, City of Independence, Fred Meyer Community Rewards, Hancock Forest Management, Monmouth-Independence Rotary Club, Polk Soil & Water Conservation District, Portland General Electric Habitat Support Fund, Willamette Habitat Restoration Fund

In-Kind Donors (Businesses): Croft Vineyards, Spiritopia, Queen Bee Honey

In-Kind Donors (Individuals): Linda Hillesum, Wendy Hudson

Fiscal Year 2020 Donors

Thank you to all our supporters and volunteers!

Watershed Patrons (\$5000+ or Planned Giving)

Hancock Forest Management
One Tree Planted

Luckiamute Benefactors (\$1000 - \$4999)

Anonymous Donor
David & Sarah Ehlers
Cliff & Gay Hall
Wendy Hudson
Chris & Kathy Jensen
Trout Unlimited - Bluebacks
Chapter

Confluence Champions (\$500 - \$999)

Anonymous Donor
Dan & Kathy Farnworth
(in memory of Sally and Stranger)
Linda & Joe Hillesum
Judy Maule

River Allies (\$250 - \$499)

Anonymous Donor
Albany Animal Hospital
Tremaine & Gail Arkley
Jon & Juli Bansen
(in memory of Lloyd Bansen)
Sean & Shari Hathaway
Chris & Lisa Jaramillo
Pat & Andrea Melendy
Terry Murphy
Spiritopia
Starker Forests, Inc.

Tributary Donors (\$100 - \$249)

Anonymous Donors (5)
John & Regina Auer
Michael Baltzley
Blue Heron Farm, LLC
Harmony & Jeff Burrigh
Bala Cadambi
Ron & Ingrid Cooper
(in honor of Luna & Reggie)
Suzanne Dufner
Hollis Fishelson-Holstine &
Charles Holstine
Kathi Foisie
Theodore A. Foster, Jr.
Danny Garcia
Brooke Getty
Jeremy Gordon

George Grosch & Ann Bowen
Mark Henkels & Marcella
Dupler-Henkels
Thomas Hewes & Audrey Perkins
Stephen & Ava Howard
Henry Hughes
Danny & Renee Jaffer
(in memory of Maduddin Jaffer)
Becky Jay
(in memory of Maduddin Jaffer)
Phil Larsen & Judy Riggs
Kristen Larson & Tom Wilson
Sally Morris
Terry Murphy
Patty Nevue & John McArdle
Gail Oberst & Michael Cairns
Jerry & Judith Paul
William Pearcy
Amy Pinkley-Wernz & Martin Wernz
Chris & Lynnette Shonnard
Pat & Ken Simila
Karin & Terry Stutzman
(in memory of Dorothy James)
Nancy Sullivan
Suzanne & Jay Teller
Fred Weisensee
Scott Youngblood

Stream Supporters (\$25 - \$99)

Anonymous Donors (7)
Ash Creek Animal Clinic
John Barlow
Judy Beebe
Clinton Begley
Donald & Eileen Bisson
Donald & Frances Brostrom
Hannah Carleson
Debra & Rick Chambers
Patricia Clausen
David & Peggy Clyne
Larry Endicott
Miriam & Tom Forney
Theodore Foster & Brooke Ashley
Chilton Timmons
James & Florence Foster
Joseph Fisher Family
Julie & Nick Hawley
Earl & Sue Horton
Karen & Mike Lippsmeyer
Charles Maughan
Becca & Russell Meskridge
Elizabeth Monticue
Stacy & Peter Moore
David & Tamar Myhrum

Mark & Hazel Niles
David Olson
(in memory of Margaret Olson)
Randolph Osman
Laura Peterson
John & Sandra Potter
Pressed Coffee Roasters Cafe
Jack & Grace Rye
Sharon Safina
Stephen and Anne Scheck
Donna Schuyler
Holly Shutta
Norman Stone
Suzanne & Jay Teller
(in memory of Gisela Zanelli)
Sarah Uebel & Brett Reistad
Ruth Versteeg
Nan Willis
Faye Yoshihara & Kevin Kenaga
Deirdre Young

Creek Contributors (Up to \$24)

Judy Champlin
Paige Jenkins
*(in honor of La Donna Brave Bull
Allard)*
Colleen Lemaire
Erin Murphy
Linda Samuels
Jackson Stalley & Emily Plec

FY 2020 Volunteers

Judy Beebe
Marc Bell
Billy Black
Linda Brewer
Erin Burns
Rob Burns
Heidi Christensen
Brisa Cruz
Gwyneth Coney
David Ehlers
Sarah Ehlers

Volunteers (continued)

Enrique Escalera-Vega
Douglass Fitting
Dan Farnworth
George Grosch
Joan Hagar
Karen Hans
Linda Hillesum
Joe Hillesum
Wendy Hudson
Lorena Huerta
Renee Jaffer
Becky Jay
Berean Jones
George Kral
Amanda Laister
Phil Larsen
Judy Maule
Marisa Mechan
Patrick Melendy
Gretchen Mitchell
Sally Morris
Terry Murphy
Patty Nevue
Amy Pinkley-Wernz
Anastasia Popchok
David Olson
Amanda Robinson
Francisco Rocha
Maria Isabel Rocha
Sharon Safina
Chris Seal
Tyler Simmer
Matthew Sloat
Jackson Stalley
Karin Stutzman
Jane Tappen
Jay Tappen
Jay Teller
Sarah Uebel
Tom Wilson
Scott Youngblood
Barbara Zanelli

Thank you, Business Circle Members!



Hancock Forest Management
KWIP AM 880 (La Campeona)
Starker Forests, Inc.
Croft Vineyards
Spiritopia
Les Schwab Tire Center

Your Land. Your Rivers. Your Community. Your Watershed.